

Kindly sponsored by:



APIL asbestos conference 2023

HYBRID EVENT

Thursday, 19 October

Marriott Victoria and Albert Hotel, Manchester and remotely

Topics include*:

- Advocacy in front of the Master
- The Diffuse Mesothelioma Payment Scheme
- Later exposure
- Managing life expectancy and other pitfalls in asbestos
- Panel session: Liability update
- Recent trends and defendant tactics in asbestos disease litigation and how to deal with them
- Should I sue the insurer direct?
- Treatment update – making a difference: The practicalities of accessing treatment

“Always an informative event and good to keep up to speed and refresh my knowledge”

“Very good range of topics and very insightful.”

*Topics, speakers and CPD hours may be subject to change

APIL accreditation
All levels
5.5 CPD hours

APIL corporate accredited firms: £215 + VAT
APIL members: £250 + VAT
Non-members: £395 + VAT

Attend in person

Invaluable face-to-face networking opportunities

Access to electronic conference pack

Participate in live Q&A sessions

Access to the recording of the conference

Refreshments and sit-down lunch

Virtual only package

View the virtual programme live or on demand - via APIL's conference app - either on your desktop or mobile device

Access to electronic course materials

Participate in Q&A via your keyboard

Recordings will be available from Thursday, 29 June for six months

Registration and recording links are unique to individual delegates and must not be shared

To book your place, please complete the attached booking form or visit APIL's website at:
www.apil.org.uk/personal-injury-legal-training

Speakers

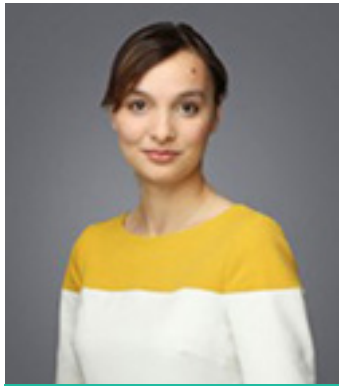

Aliyah Akram
12 KBW
London



Bridget Collier
FieldFisher
Manchester



Dr John Corless
Wirral University
Teaching Hospital,
Birkenhead



**Master
Roger Eastman**
Royal Courts of Justice



Daniel Easton
Leigh Day
Manchester



Laura Ellfield
Deka Chambers
London



Stephen Glynn
Deka Chambers
London



Dawn Harrison
Department for Work &
Pensions, Leeds



Kevin Johnson
Leigh Day
Manchester



**Simon
Kilvington KC**
Bryom Street Chambers
Manchester



Dr Tony Pope
Clatterbridge
Cancer Centre
Liverpool



Helen Waller
12 KBW
London



Stuart Whitney
Department for Work &
Pensions, Leeds

Conference programme*

Kindly sponsored by:



- 9.00am – 9.30am** **Registration and refreshments for in-person delegates**
- 9.30am – 9.35am** **Welcome to the conference**
Chair: Kevin Johnson, Joint Coordinator of APIL's Occupational Health SIG, Leigh Day, London
- 9.35am – 10.05am** **Opening address: Advocacy in front of the Master**
Speaker: Master Roger Eastman, Royal Courts of Justice, London
- 10.05am – 10.50am** **Later exposure**
 - Law in the 1980s and how it develops, i.e. guidance issued by the HSE in 1983/84
 - The potential interpretations of the Control of Asbestos at Work Regs 1988
 - Which regulations etc 'survive' into the 1980s and beyondSpeaker: Simon Kilvington KC, Byrom Street Chambers, Manchester
- 10.50am – 11.20am** **Mid-morning break**
- 11.20am – 11.55am** **The Diffuse Mesothelioma Payment Scheme**
Speakers: Dawn Harrison and Stuart Whitney, Department For Work & Pensions, Leeds
- 11.55am – 12.45pm** **Managing life expectancy and other pitfalls in asbestos cases**
Speaker: Dr John Corless, Consultant Physician in Respiratory Medicine / Associate Medical Director (Medical Specialities) at Wirral University Teaching Hospital, Birkenhead
- 12.45pm – 1.45pm** **Lunch break**
- 1.45pm – 1.50pm** **Welcome back**
Afternoon chair: Aliyah Akram, Barrister, 12KBW, London
- 1.50pm – 2.20pm** **Should I sue the insurer direct?**
 - Practical talk on whether you should do it and why
 - Brooks v. Zurich
 - Keegan v. Independent InsSpeaker: Helen Waller, Barrister, 12KBW, London
- 2.20pm – 3.00pm** **Treatment update – making a difference: The practicalities of accessing treatment**
 - Mesothelioma
 - Criteria for treatment
 - What funding is available
 - Trials
 - Admin arrangements for paying privately, etc.Speaker: Dr Tony Pope, Consultant in Clinical Oncology, The Clatterbridge Cancer Centre, Liverpool
- 3.00pm – 3.25pm** **Mid-afternoon break**
- 3.25pm – 4.25pm** **Panel session: Liability update**
Chaired by: Stephen Glynn, APIL EC Member, Deka Chambers, London
Panellists: Bridget Collier, FieldFisher, Manchester
Laura Elfield, Deka Chambers, London
- 4.25pm – 5.00pm** **Recent trends and defendant tactics in asbestos disease litigation and how to deal with them**
 - Limitation
 - TUPESpeaker: Daniel Easton, Leigh Day, London
- 5.00pm** **Close of conference**

*Programme, speakers and CPD hours may be subject to change

APIL asbestos conference 2023

Hybrid event - Thursday, 19 October

Choose to attend at the Marriott Victoria and Albert Hotel, Manchester
or via our virtual only package

To book your place, please return your completed form to:
APIL, 3 Alder Court, Rennie Hogg Road, Nottingham, NG2 1RX
or book online at: www.apil.org.uk/personal-injury-legal-training

Rate	Attend in person	Please tick	Virtual only package	Please tick
APIL charity representative*	£160 + VAT		£160 + VAT	
Corporate accredited firm	£215 + VAT		£215 + VAT	
APIL member	£250 + VAT		£250 + VAT	
Non-member**	£395 + VAT		£395 + VAT	

Bulk booking discount: Pay for five delegates and get one additional place for free*. To take advantage of this offer, please return your completed booking form, book online or contact the APIL office at training@apil.org.uk. *Cheapest place to be free of charge

Name of delegate: _____

Firm: _____

APIL no: _____ Tel no: _____

Email: _____

Address: _____

Please detail any dietary requirements: _____

(Please note that all dietary requirements can be catered for with prior notice, although, if there is an additional charge for this by the venue or it has to be sourced externally, the charge will be passed onto the delegate).

PAYMENT DETAILS

I enclose a cheque for £_____ payable to APIL (a VAT receipt will be issued upon receipt of payment)

Please charge my credit/debit card with the amount of £_____

My card number is: _____

Cardholder's name: _____ Expiry date: _____

Cardholder's address: _____
(if different to above)

Postcode: _____

Card security number (three digits on the back of the card): _____

Cardholder's signature: _____ Date: _____

Terms and conditions:

By registering for this event, you are confirming acceptance of APIL's terms and conditions,
which can be found at: www.apil.org.uk/terms-and-conditions

WF2023